VISIT…

LANZAROTE Caliente.COM

HOLD ME, THRILL ME, KISS ME, KILL ME

from the Motion Picture BATMAN FOREVER

Lyrics by BONO
Music by U2

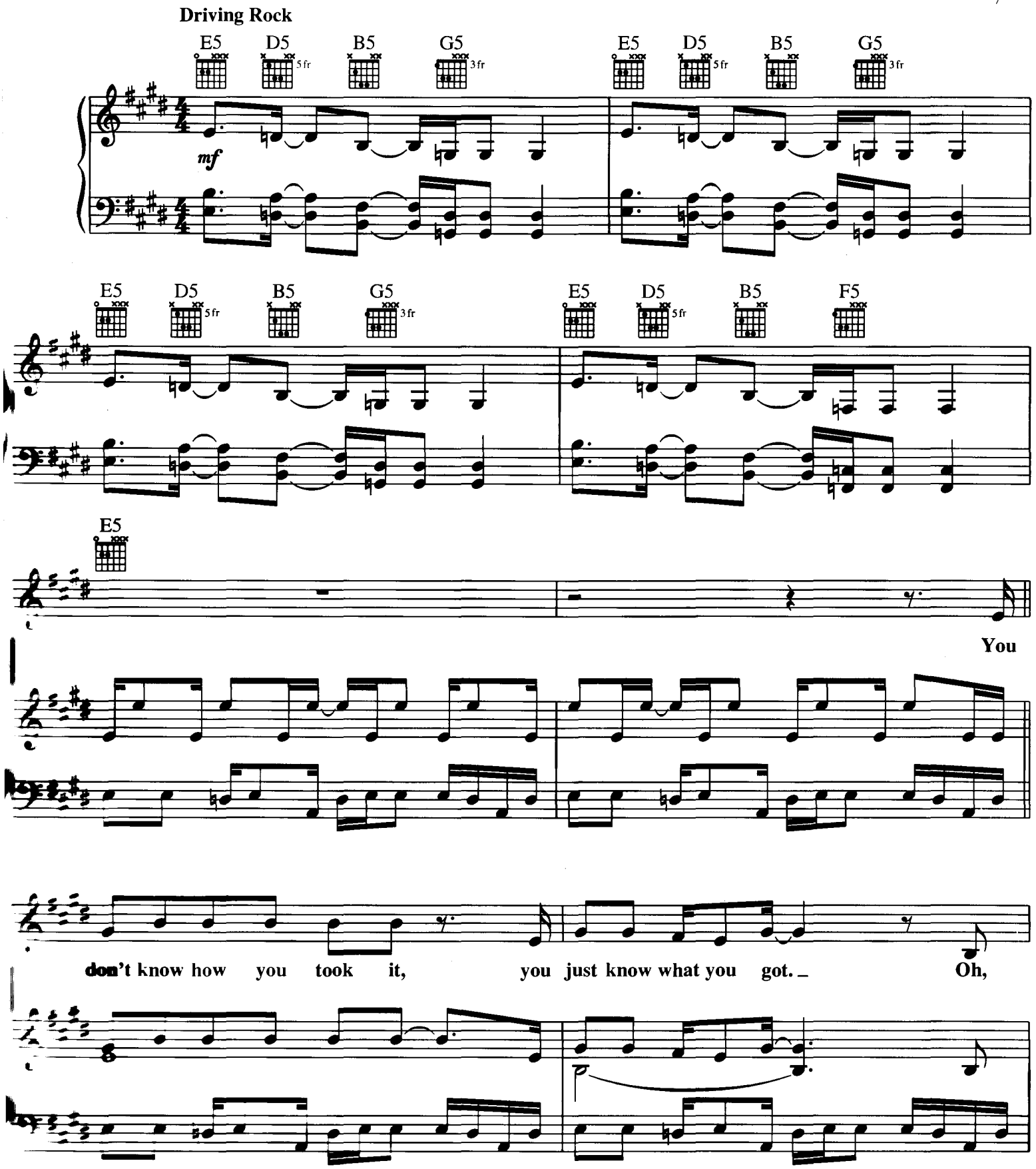
Driving Rock

Copyright © 1995 Pro Gram International Music Publishing B.V.
All Rights for the U.S. ... Gram International Publishing, Inc.
International Copyright Secured. All Rights Reserved.

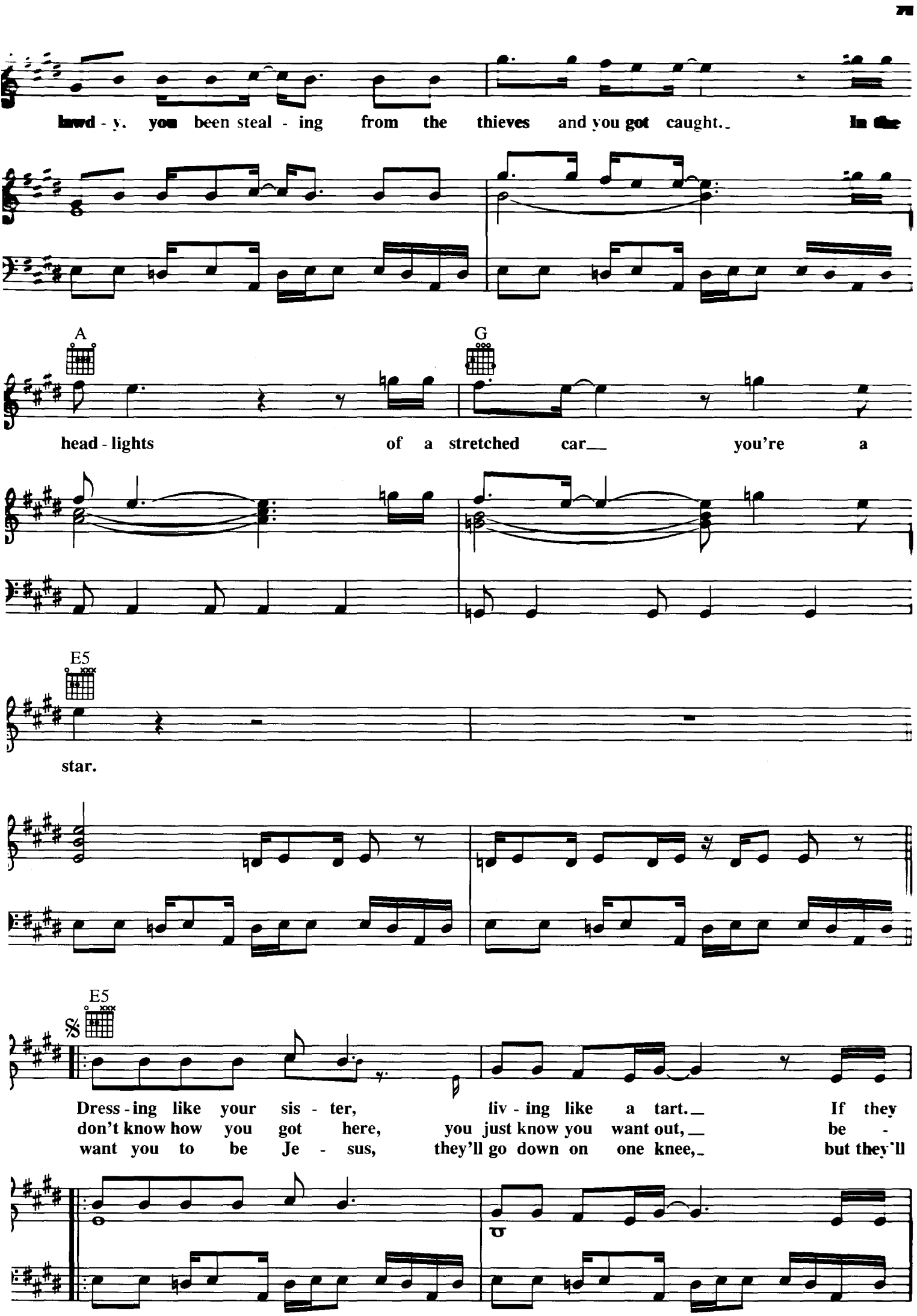
lawd - y, you been steal - ing from the thieves and you got caught. In the
A
G
head - lights of a stretched car you're a
E5
star.
E5
Dress - ing like your sis - ter, liv - ing like a tart. If they
don't know how you got here, you just know you want out, be -
want you to be Je - sus, they'll go down on one knee, but they'll

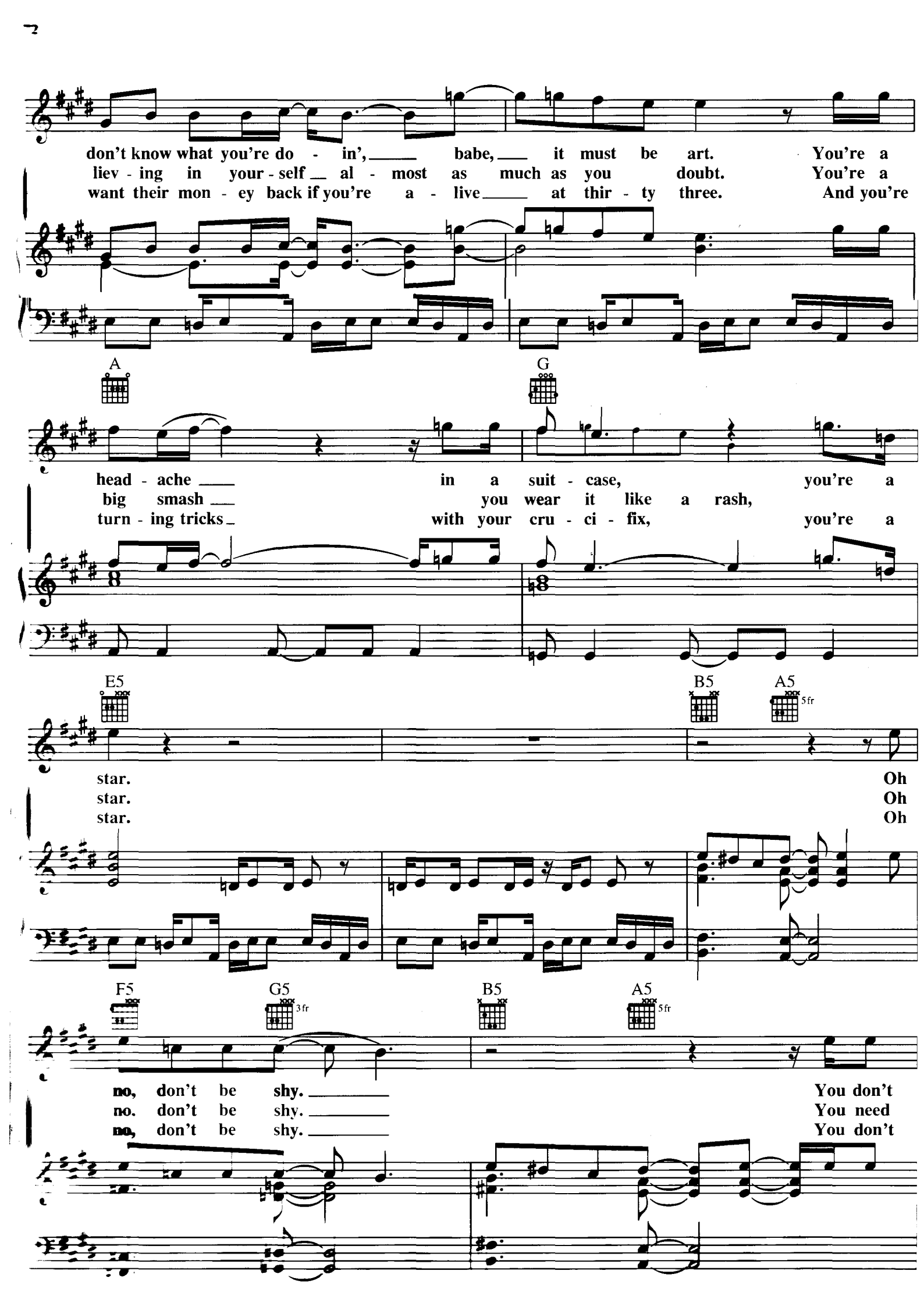
don't know what you're do - in', babe, it must be art. You're a
liev - ing in your - self al - most as much as you doubt. You're a
want their mon - ey back if you're a - live at thir - ty three. And you're
A
G
head - ache in a suit - case, you're a
big smash you wear it like a rash,
turn - ing tricks with your cru - ci - fix, you're a
E5
B5
A5
5fr
star. Oh
star. Oh
star. Oh
F5
G5
3fr
B5
A5
5fr
no, don't be shy. You don't
no. don't be shy. You need
no, don't be shy. You don't

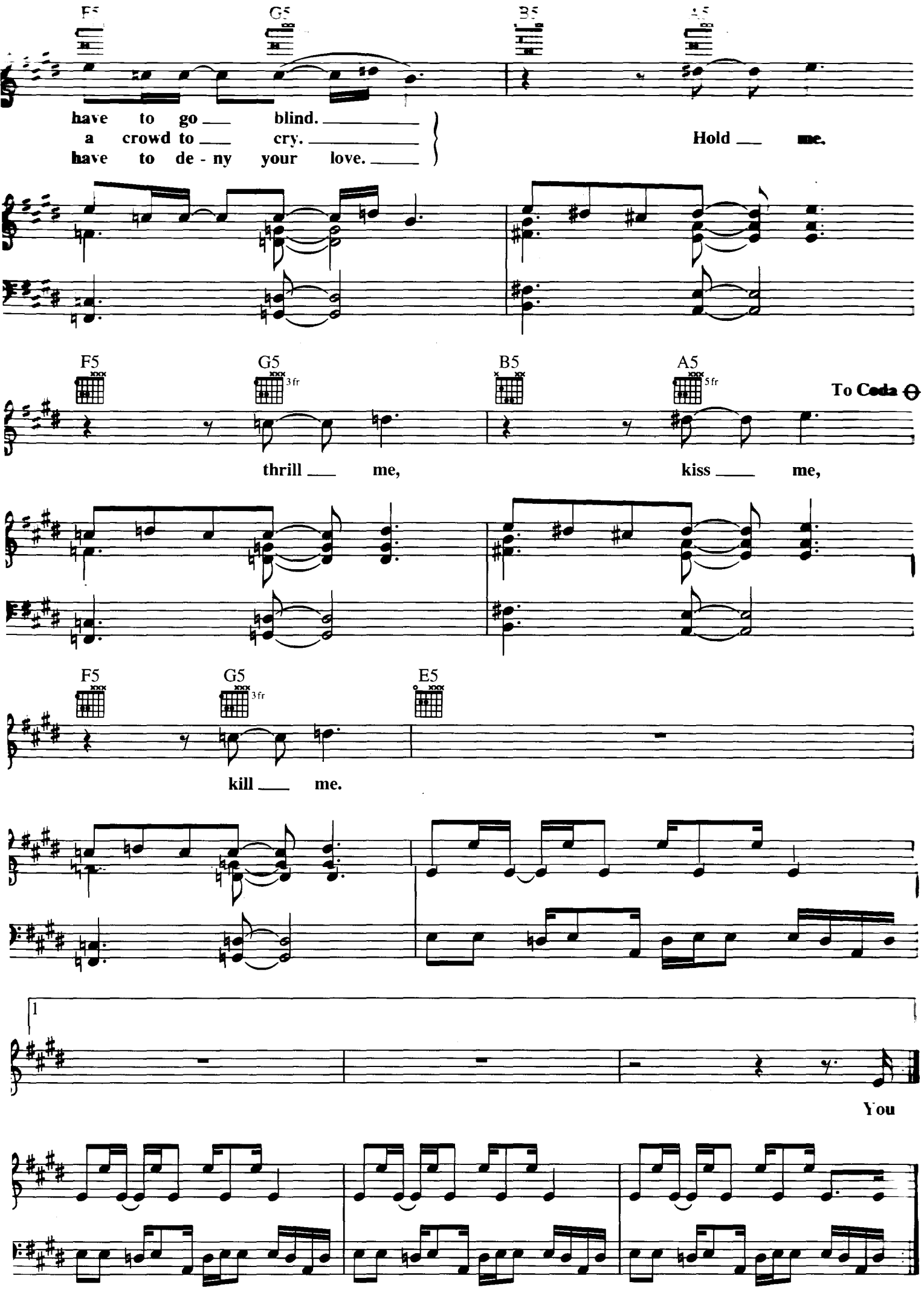
F5
G5
B5
A5
have to go blind.
a crowd to cry.
have to de - ny your love.
Hold me.
F5
G5
3fr
B5
A5
5fr
To Coda
thrill me,
kiss me,
F5
G5
3fr
E5
kill me.
1
You

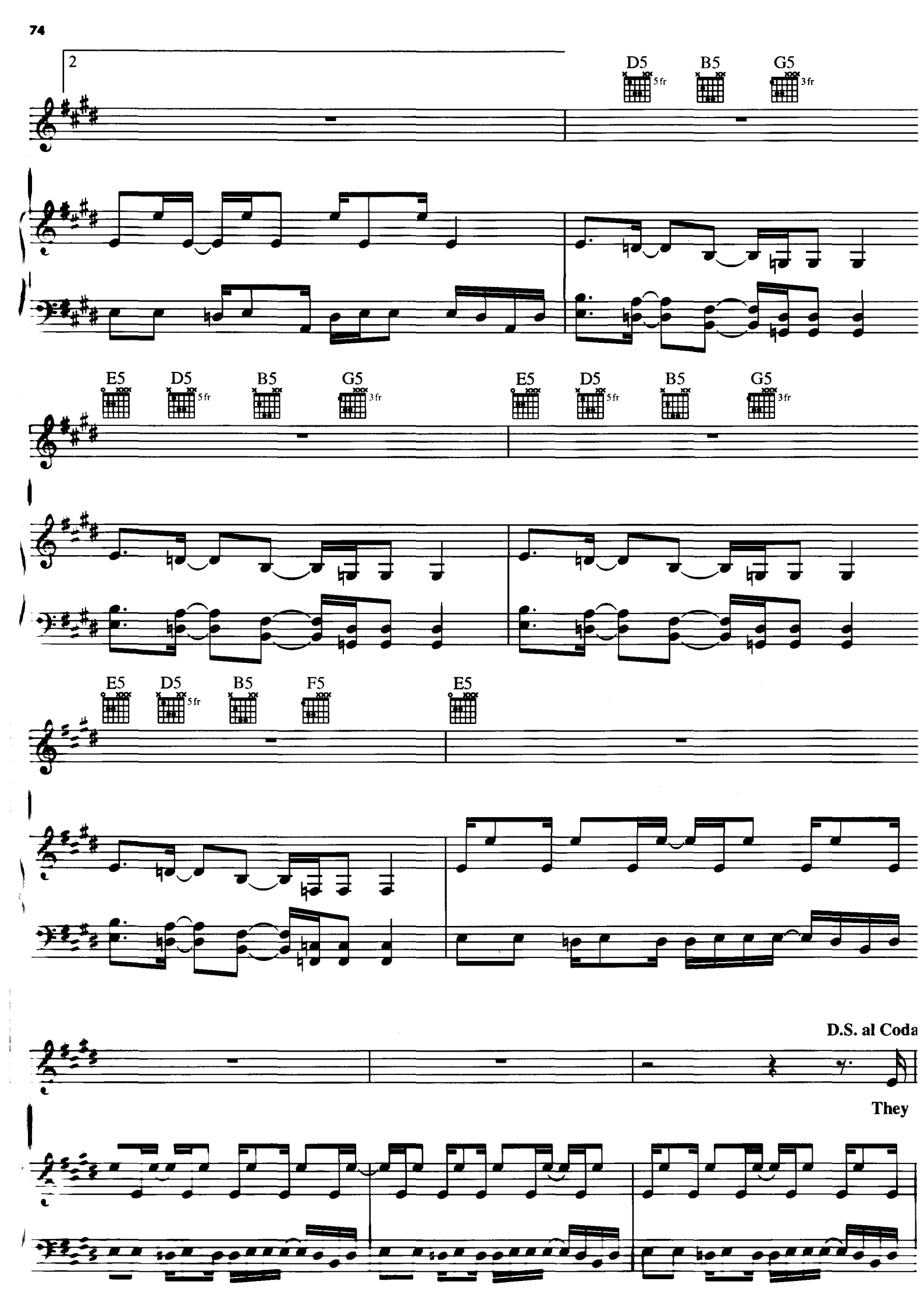
2
D5
5fr
B5
G5
3fr
E5
D5
5fr
B5
G5
3fr
E5
D5
5fr
B5
G5
3fr
E5
D5
5fr
B5
F5
E5
D.S. al Coda
They

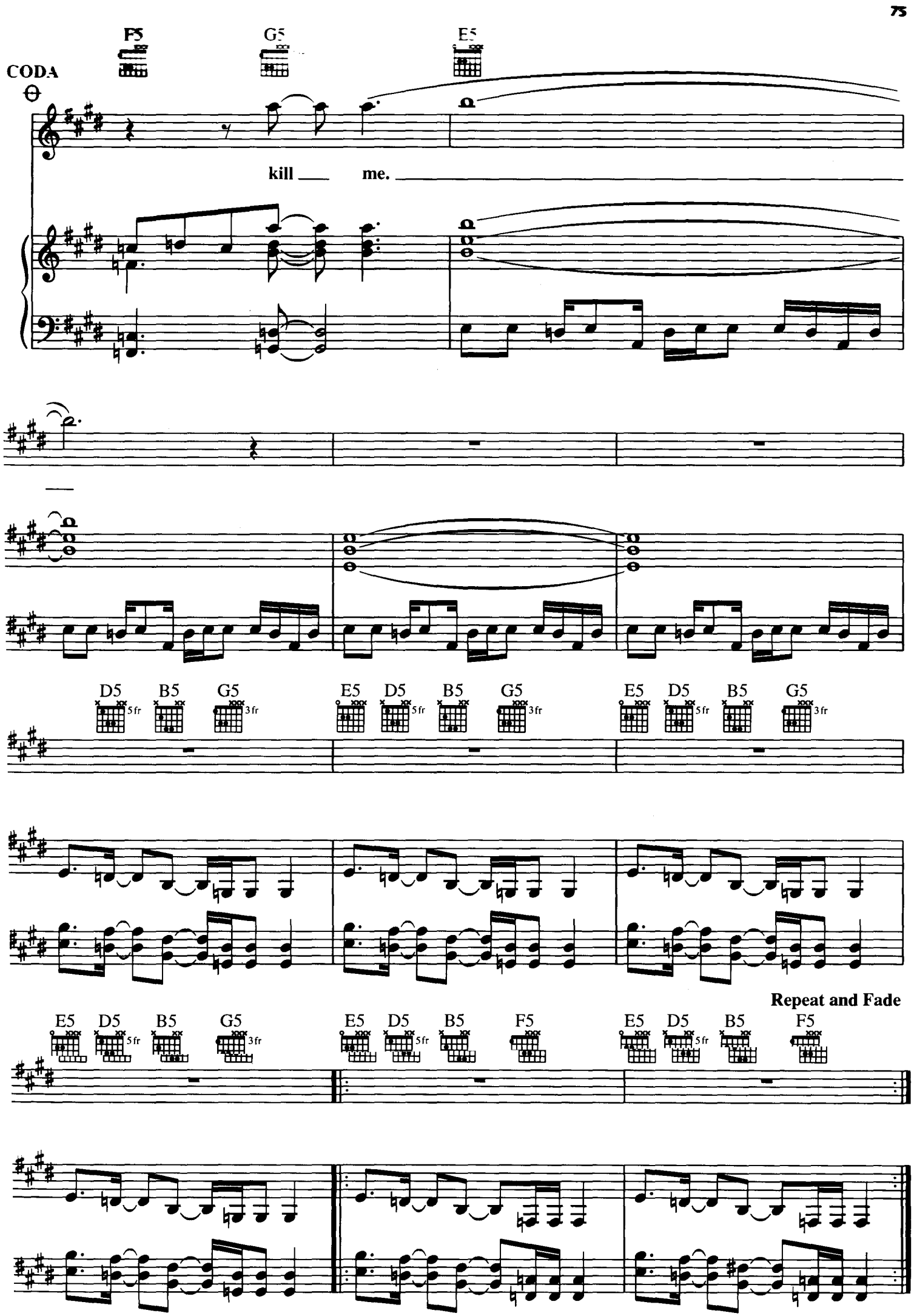
CODA
F5
G5
E5
kill me.
D5
B5
G5
E5
D5
B5
G5
E5
D5
B5
G5
E5
D5
B5
G5
E5
D5
B5
F5
E5
D5
B5
F5
Repeat and Fade